49.1EAM02.100

CHILLBAY PIZZERIA

ROKR

EAM02

WARNING:

01. This product is powered by USB connection and does not contain Type-C power cord, which must be provided by yourself (Input: 5V⎓1A).
02. Not suitable for children under 3 years old.
03. The product shall only be used with a transformer for product or a power supply for it.
04. The product shall be used with the power supply supplied, if the transformer is supplied with the product.
05. The transformer or power supply is not a toy or model.
06. Misuse of transformer can cause electrical shock.
07. The power supply used with the electric toy shall be regularly examined for damage to the supply cord, plug, enclosure or other parts, and in the event of damage, it shall not be used until the damage has been repaired.
08. Do not connect the wire to output socket.
09. The product is not to be connected to more than the recommended number of power supplies.
10. If the product contains motor, motor may be a hot component. Do not touch it to avoid burns while operating.
11. This product is only to be connected to equipment bearing either of the following symbols: ⊡ or ⊛.
12. This product does not need liquid cleaning, and please clean the product with clean soft cloth.
13. Children should be accompanied by adults while assembling.
14. Please keep the product away from flammable substances and humid environments to prevent damage.
15. The instruction must be retained since it contains important information.

Perspective changed
Special attention in assembly
Wax the yellow parts
Complete 2 same parts
Part P12 in Bag No. 1
Printed side
Blank side
Step 1
Step 2
Remove protective film
Place flat on desktop for assembly
Assembly tips
Use double-sided tape
"+" means the part has spare ones

Scan the QR code or go to **Community.robotime.com** to discover DIY ideas, quick tips & WIN free kits

Part list

Bag No.1

Item	Motor	Steel shaft (10mm)	Shaft sleeve	Self-tapping screw (3×8mm)	Machine screw (3×6mm)	Wax block	Screw (1.4×8.5mm)	Screw (1.4×3mm)	Screwdriver	Screwdriver	Double-sided tape	Small bottle	Mirror sticker	Steel shaft (13mm)	Wire	Circuit board
Item number	P1	P2	P3	P4	P5	P6	P7	P8	P9	P10	P11	P12	P13	P14	P15	P16
Illustration		10 mm		6mm M3×6	6mm M3×6		8.5mm M1.4×8.5	3mm M1.4×3						13 mm		
Quantity	1	1	4	3	1	1	3	5	1	1	1	1	1	1	3	1

Bag No.2

Item	Horn	String lights	Push switch	Top of the tower	Specialty paper	PET	Synthetic paper adhesive	Tracing paper
Item number	P17	P18	P19	P20	F1	G1-G5	H1-H16	J1-J3
Illustration								
Quantity	1	1	1	1	1	1	1	1

Input power supply: 5V ⎓ 1000mA
Note: Over-current protection provided, adapters ≥ 1000mA are acceptable.

Self-prepare a Type-C cable.

Power on Test 1:

1. The product does not respond after the power is on.
2. **Single click:** motor rotation / lights on / music
3. **Click** again: **music stops**
4. **Click** again: **music starts playing**
5. **Long press: power off**
6. Self stop program: The motor and music will automatically stop after 10 minutes, and the lights will automatically turn off after 1 hour (Do not press the switch rapidly and continuously. Disassemble the components after testing.)

Keep the internal parts well

Paste stickers freely

Align the holes

Keep the internal parts well

Keep the internal parts well

May use a screwdriver to assist organizing the wires. (Prevent pinching the wires)

Wax both sides of the gear

Note the direction

Bend along the **dashed line**

Power on Test 2

Troubleshooting sequence:

1. Is the gear **waxing** sufficient?
2. Are the fixed gears **engaged**? (For safety reasons, the product is equipped with a stall protection program: when the gear resistance is high, it will reverse, just restart)

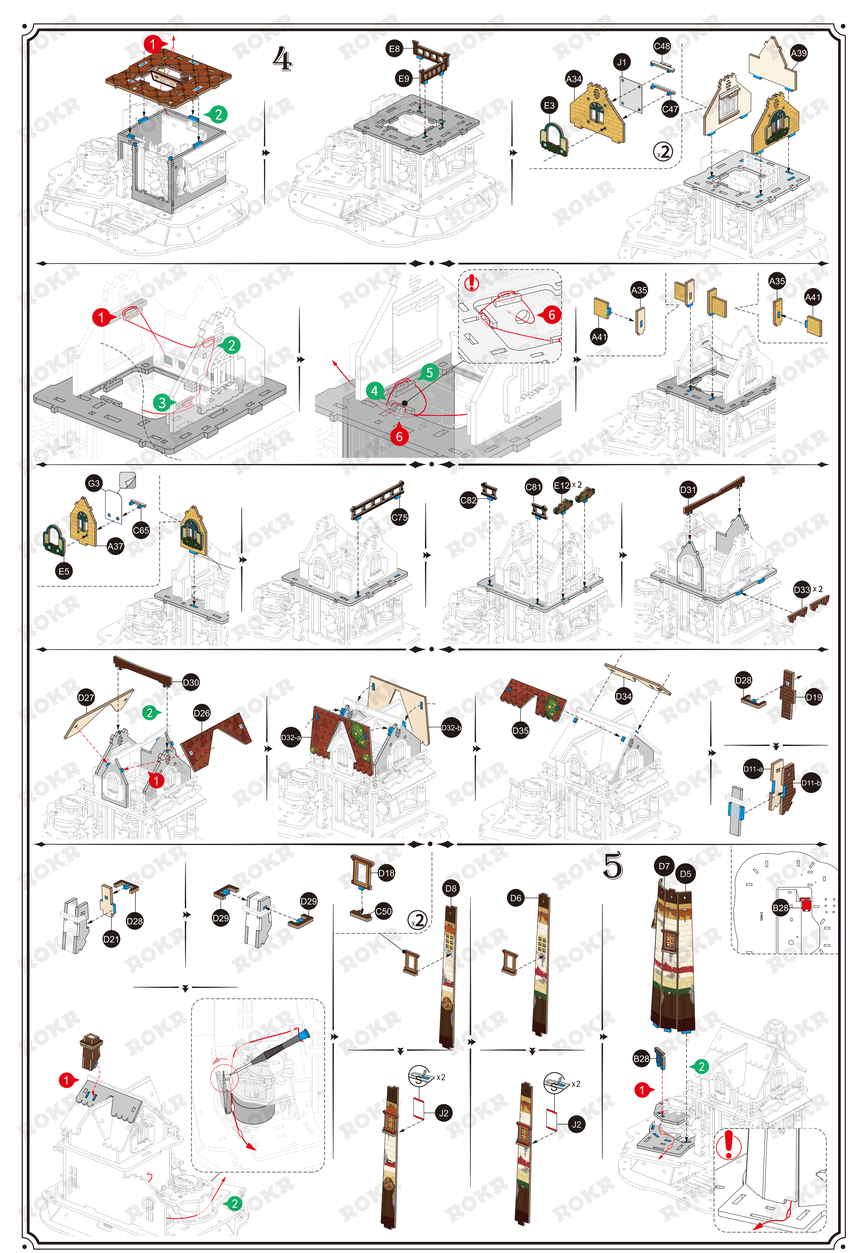
4
5

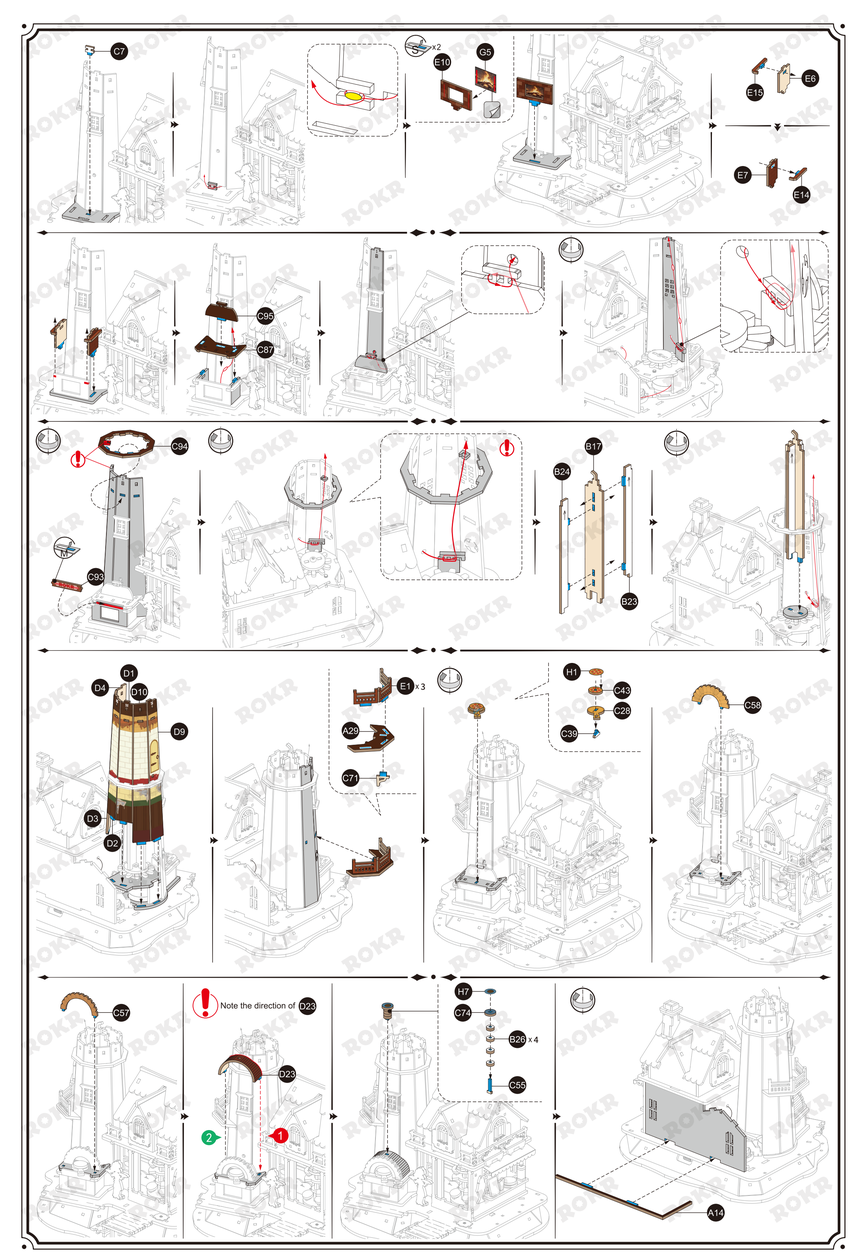

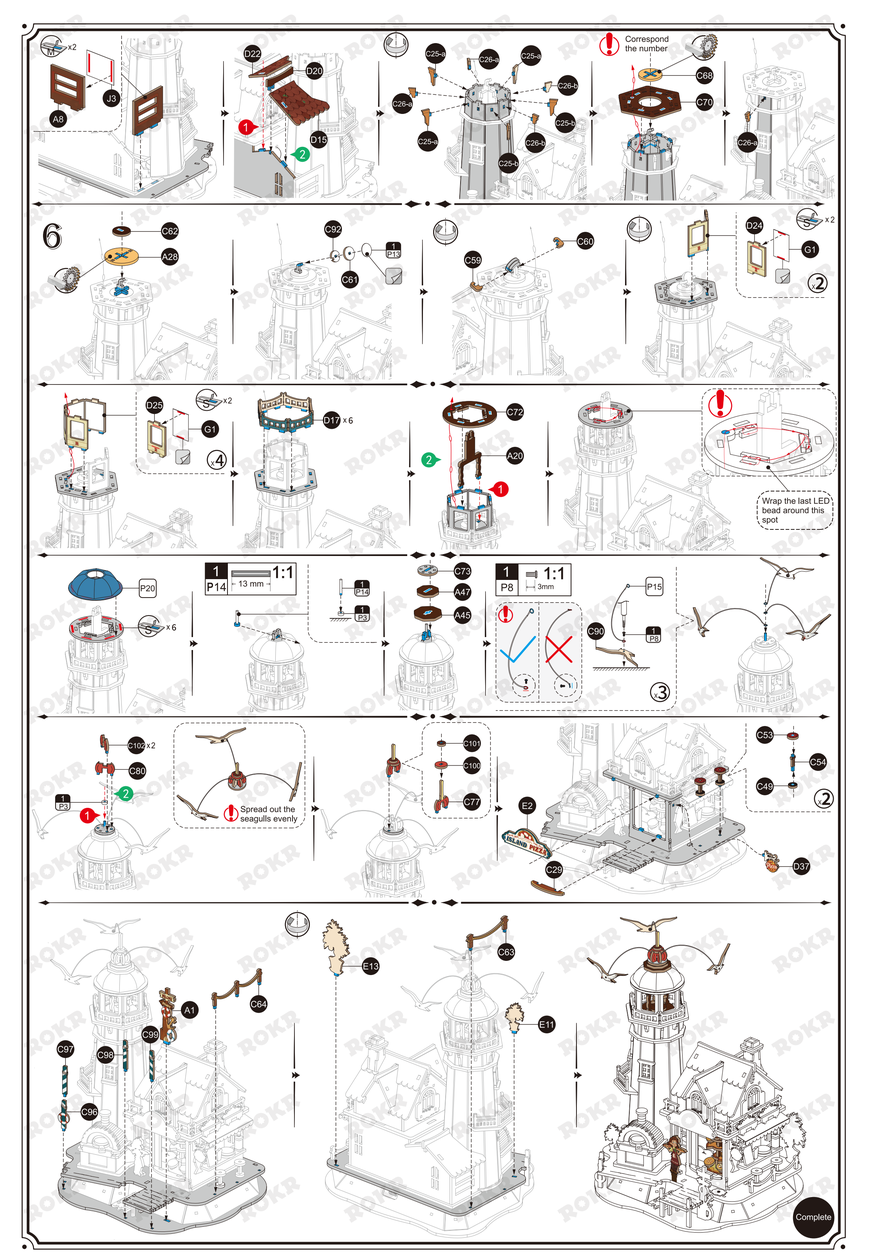
Correspond the number
6
Wrap the last LED bead around this spot
Spread out the seagulls evenly
Complete